

# Vem Chegando O Natal

Clarinete

$\text{♩} = 143$

4/4

3

5

6

8

10

12

14

15

17

19

21

23

24

26

28

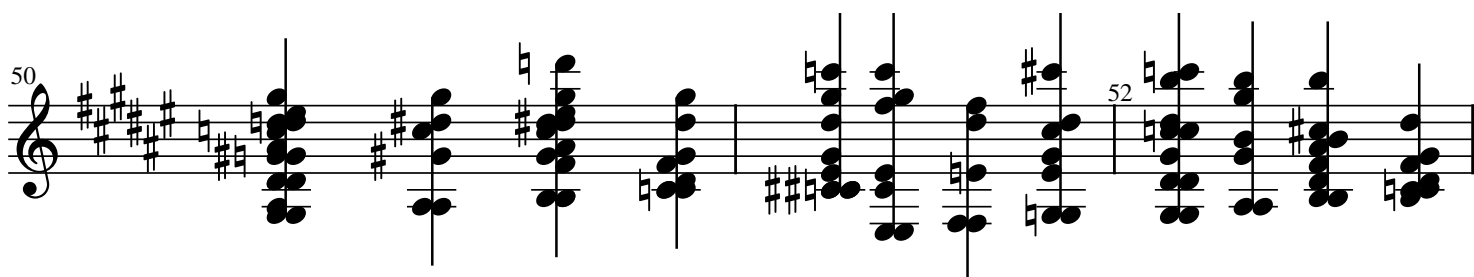
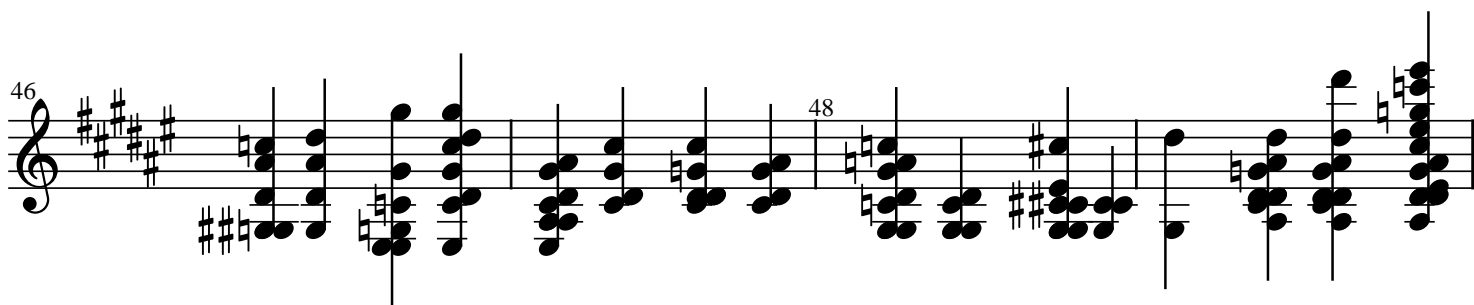
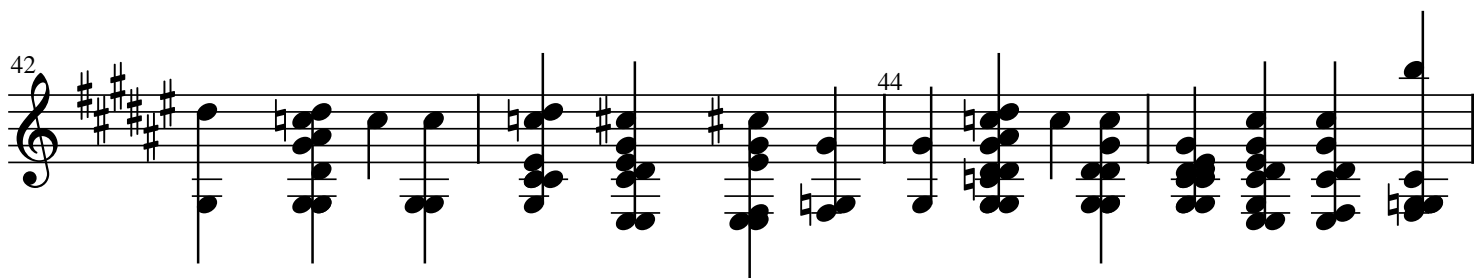
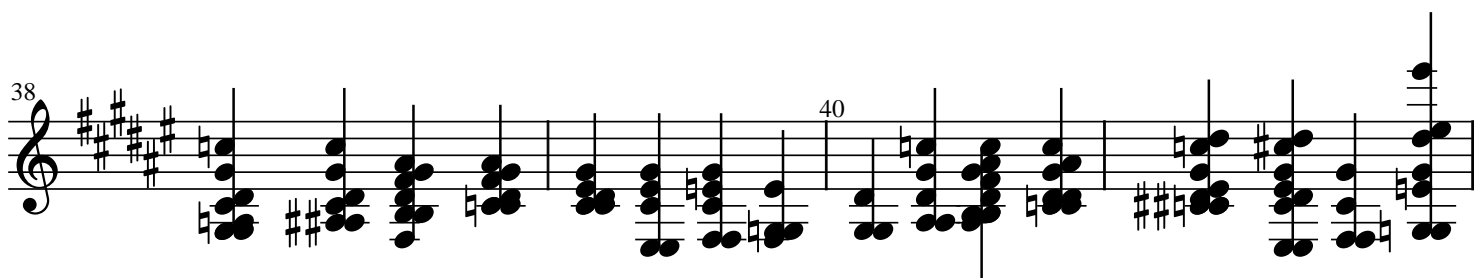
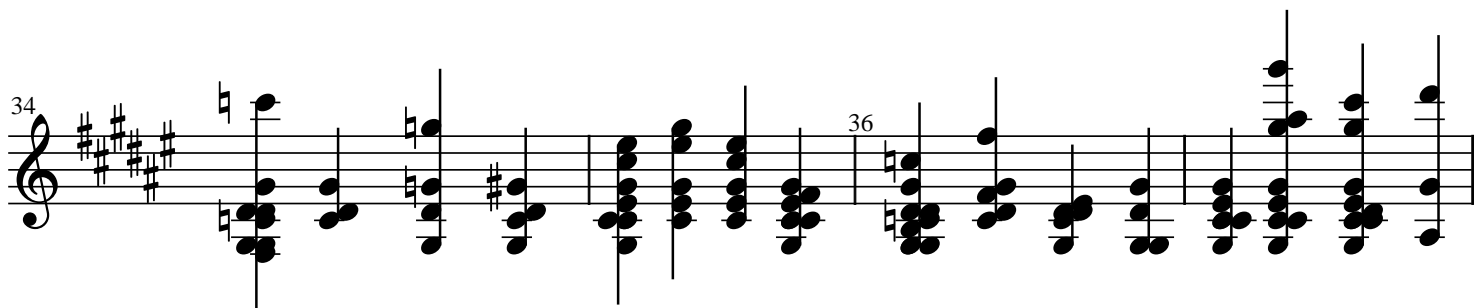
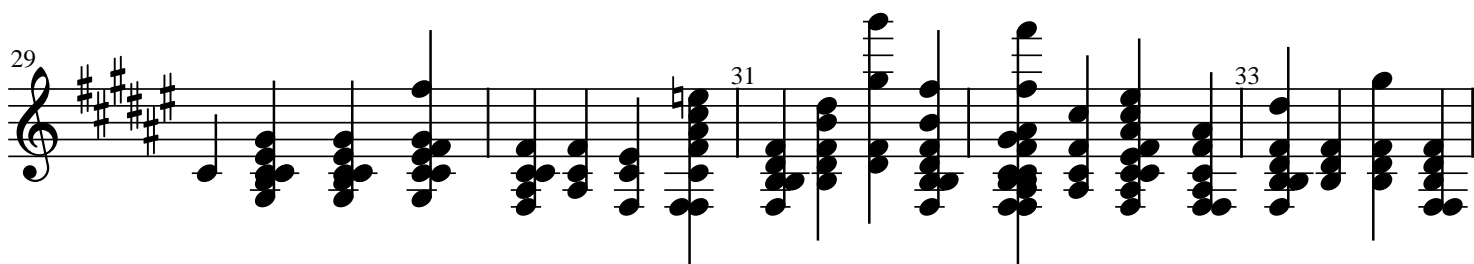

53

55

56

58

60

62

64

66

68

70

72

74

76 78

80 82

84 86

87 89 2
